

House, Malinova dolina, city of Sofia, 280 sq.m, € 589 000
(£ 1 808 / \$ 2 248 / € 2 104 sq. m)

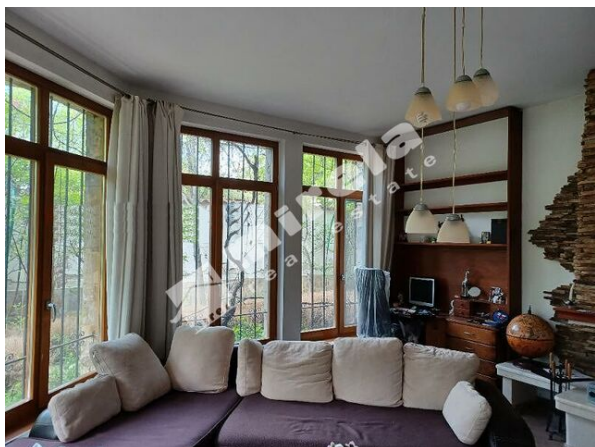

Total size: 280 sq.m

Yard area: 560 sq.m

Bedrooms: 4

Year of construction: after 2000

There is an above-ground parking space

Renovated

The area has central sewerage



Contact person

Daniela Kotseva

Head Agent

Phone: 0883942823



Built-up area: 140 sq.m

Floors: 3

Bathrooms: 3

Joinery: Three-chamber PVC casement windows

Sold with furniture, which is subject to clarification

Luxury property